

SIX MONTH SURVEILLANCE HOMOGENEOUS ACBM RECORDS

Date of Inspection: 06/09/2005

District: Chico Unified School District

Inspector: Leroy Christophersen

School: Chapman Elementary School

Building: A

Material Class	Material	Homo. Mat. #	% Asb.	Ft ² /L.F.	Location	Condition: Code & Comments	Friable Yes/No
M	9" VFT BROWN		10-15%	UNDETERMINED	KITCHEN	(2) MISSING TILES IN THE KITCHEN	N

Building: B

Material Class	Material	Homo. Mat. #	% Asb.	Ft ² /L.F.	Location	Condition: Code & Comments	Friable Yes/No
M	TRANSITE PANELS		ASSUMED	UNDETERMINED	EXTERIOR	(1) (4)	N

Building: C

Material Class	Material	Homo. Mat. #	% Asb.	Ft ² /L.F.	Location	Condition: Code & Comments	Friable Yes/No
M	TRANSITE PANELS		ASSUMED	UNDETERMINED	EXTERIOR	(1) (4) – SAME 06-09-05	N

CONDITION CODE

General Condition: (1) Good (2) Damaged (3) Significantly Damaged (25% or more)

Change in Condition: (4) No (5) Yes (If Yes, explain under comments)

Abated: (6) Repaired (7) Removed (8) Encapsulated (9) Enclosed (10) Isolated & Restricted

Miscellaneous: (11) Inaccessible, no inspection data (12) Other (Explain under comments) (13) Non-Asbestos/Not Inspected

CONSULT ORIGINAL AND SUPPLEMENTARY INSPECTION REPORTS FOR MATERIALS WITH TRACE AMOUNTS OF ASBESTOS

SIX MONTH SURVEILLANCE HOMOGENEOUS ACBM RECORDS

Date of Inspection: 06/09/2005

District: Chico Unified School District

Inspector: Leroy Christophersen

School: Chapman Elementary School

Building: A

Material Class	Material	Homo. Mat. #	% Asb.	Ft ² /L.F.	Location	Condition: Code & Comments	Friable Yes/No
M	9" VFT BROWN		10-15%	UNDETERMINED	KITCHEN	(2) MISSING TILES IN THE KITCHEN	N

Building: B

Material Class	Material	Homo. Mat. #	% Asb.	Ft ² /L.F.	Location	Condition: Code & Comments	Friable Yes/No
M	TRANSITE PANELS		ASSUMED	UNDETERMINED	EXTERIOR	(1) (4)	N

Building: C

Material Class	Material	Homo. Mat. #	% Asb.	Ft ² /L.F.	Location	Condition: Code & Comments	Friable Yes/No
M	TRANSITE PANELS		ASSUMED	UNDETERMINED	EXTERIOR	(1) (4) – SAME 06-09-05	N

CONDITION CODE

General Condition: (1) Good (2) Damaged (3) Significantly Damaged (25% or more)

Change in Condition: (4) No (5) Yes (If Yes, explain under comments)

Abated: (6) Repaired (7) Removed (8) Encapsulated (9) Enclosed (10) Isolated & Restricted

Miscellaneous: (11) Inaccessible, no inspection data (12) Other (Explain under comments) (13) Non-Asbestos/Not Inspected

CONSULT ORIGINAL AND SUPPLEMENTARY INSPECTION REPORTS FOR MATERIALS WITH TRACE AMOUNTS OF ASBESTOS

**SIX MONTH SURVEILLANCE
HOMOGENEOUS ACBM RECORDS**

Date of Inspection: 06/09/2005

District: Chico Unified School District

Inspector: Leroy Christophersen

School: Chapman Elementary School

Building: F

Material Class	Material	Homo. Mat. #	% Asb.	Ft ² /L.F.	Location	Condition: Code & Comments	Friable Yes/No
M	9" VFT WITE		1-5%	UNDETERMINED	THROUGHOUT	(7)	N/A
M	9" VFT		1-5%	UNDETERMINED	THROUGHOUT	(7)	N/A
M	TRANSITE PANELS		ASSUMED	UNDETERMINED	EXTERIOR	(1) (4)	N

CONDITION CODE

General Condition: (1) Good (2) Damaged (3) Significantly Damaged (25% or more)

Change in Condition: (4) No (5) Yes (If Yes, explain under comments)

Abated: (6) Repaired (7) Removed (8) Encapsulated (9) Enclosed (10) Isolated & Restricted

Miscellaneous: (11) Inaccessible, no inspection data (12) Other (Explain under comments) (13) Non-Asbestos/Not Inspected

CONSULT ORIGINAL AND SUPPLEMENTARY INSPECTION REPORTS FOR MATERIALS WITH TRACE AMOUNTS OF ASBESTOS

**SIX MONTH SURVEILLANCE
HOMOGENEOUS ACBM RECORDS**

Date of Inspection: 06/09/2005

District: Chico Unified School District

Inspector: Leroy Christophersen

School: Chapman Elementary School

Building: G

Material Class	Material	Homo. Mat. #	% Asb.	Ft ² /L.F.	Location	Condition: Code & Comments	Friable Yes/No
T	MUD JOINT		1-5%	UNDETERMINED	THROUGHOUT	(1) (4)	N
M	TRANSITE PANELS		ASSUMED	UNDETERMINED	THROUGHOUT	(11) COULD NOT FIND	N

CONDITION CODE

General Condition: (1) Good (2) Damaged (3) Significantly Damaged (25% or more)

Change in Condition: (4) No (5) Yes (If Yes, explain under comments)

Abated: (6) Repaired (7) Removed (8) Encapsulated (9) Enclosed (10) Isolated & Restricted

Miscellaneous: (11) Inaccessible, no inspection data (12) Other (Explain under comments) (13) Non-Asbestos/Not Inspected

CONSULT ORIGINAL AND SUPPLEMENTARY INSPECTION REPORTS FOR MATERIALS WITH TRACE AMOUNTS OF ASBESTOS

SIX MONTH SURVEILLANCE HOMOGENEOUS ACBM RECORDS

Date of Inspection: 12/15/2005

District: Chico Unified School District

Inspector: Leroy Christophersen

School: Chapman Elementary School

Building: A

Material Class	Material	Homo. Mat. #	% Asb.	Ft ² /L.F.	Location	Condition: Code & Comments	Friable Yes/No
M	9" VFT BROWN		10-15%	UNDETERMINED	KITCHEN	(5) (6) MISSING TILES IN THE KITCHEN	N

Building: B

Material Class	Material	Homo. Mat. #	% Asb.	Ft ² /L.F.	Location	Condition: Code & Comments	Friable Yes/No
M	TRANSITE PANELS		ASSUMED	UNDETERMINED	EXTERIOR	(1) (4)	N

Building: C

Material Class	Material	Homo. Mat. #	% Asb.	Ft ² /L.F.	Location	Condition: Code & Comments	Friable Yes/No
M	TRANSITE PANELS		ASSUMED	UNDETERMINED	EXTERIOR	(1) (4)	N

CONDITION CODE

General Condition: (1) Good (2) Damaged (3) Significantly Damaged (25% or more)

Change in Condition: (4) No (5) Yes (If Yes, explain under comments)

Abated: (6) Repaired (7) Removed (8) Encapsulated (9) Enclosed (10) Isolated & Restricted

Miscellaneous: (11) Inaccessible, no inspection data (12) Other (Explain under comments) (13) Non-Asbestos/Not Inspected

CONSULT ORIGINAL AND SUPPLEMENTARY INSPECTION REPORTS FOR MATERIALS WITH TRACE AMOUNTS OF ASBESTOS

**SIX MONTH SURVEILLANCE
HOMOGENEOUS ACBM RECORDS**

Date of Inspection: 12/15/2005

District: Chico Unified School District

Inspector: Leroy Christophersen

School: Chapman Elementary School

Building: F

Material Class	Material	Homo. Mat. #	% Asb.	Ft ² /L.F.	Location	Condition: Code & Comments	Friable Yes/No
M	9" VFT WITE		1-5%	UNDETERMINED	THROUGHOUT	(7)	N/A
M	9" VFT		1-5%	UNDETERMINED	THROUGHOUT	(7)	N/A
M	TRANSITE PANELS		ASSUMED	UNDETERMINED	EXTERIOR	(1) (4)	N

CONDITION CODE

General Condition: (1) Good (2) Damaged (3) Significantly Damaged (25% or more)

Change in Condition: (4) No (5) Yes (If Yes, explain under comments)

Abated: (6) Repaired (7) Removed (8) Encapsulated (9) Enclosed (10) Isolated & Restricted

Miscellaneous: (11) Inaccessible, no inspection data (12) Other (Explain under comments) (13) Non-Asbestos/Not Inspected

CONSULT ORIGINAL AND SUPPLEMENTARY INSPECTION REPORTS FOR MATERIALS WITH TRACE AMOUNTS OF ASBESTOS

**SIX MONTH SURVEILLANCE
HOMOGENEOUS ACBM RECORDS**

Date of Inspection: 12/15/2005

District: Chico Unified School District

Inspector: Leroy Christophersen

School: Chapman Elementary School

Building: G

Material Class	Material	Homo. Mat. #	% Asb.	Ft ² /L.F.	Location	Condition: Code & Comments	Friable Yes/No
T	MUD JOINT		1-5%	UNDETERMINED	THROUGHOUT	(1) (4)	N
M	TRANSITE PANELS		ASSUMED	UNDETERMINED	THROUGHOUT	(11) COULD NOT FIND	N

CONDITION CODE

General Condition: (1) Good (2) Damaged (3) Significantly Damaged (25% or more)

Change in Condition: (4) No (5) Yes (If Yes, explain under comments)

Abated: (6) Repaired (7) Removed (8) Encapsulated (9) Enclosed (10) Isolated & Restricted

Miscellaneous: (11) Inaccessible, no inspection data (12) Other (Explain under comments) (13) Non-Asbestos/Not Inspected

CONSULT ORIGINAL AND SUPPLEMENTARY INSPECTION REPORTS FOR MATERIALS WITH TRACE AMOUNTS OF ASBESTOS

**SIX MONTH SURVEILLANCE
HOMOGENEOUS ACBM RECORDS**

Date of Inspection: 06/09/2005

District: Chico Unified School District

Inspector: Leroy Christophersen

School: Chapman Elementary School

Building: F

Material Class	Material	Homo. Mat. #	% Asb.	Ft ² /L.F.	Location	Condition: Code & Comments	Friable Yes/No
M	9" VFT WITE		1-5%	UNDETERMINED	THROUGHOUT	(7)	N/A
M	9" VFT		1-5%	UNDETERMINED	THROUGHOUT	(7)	N/A
M	TRANSITE PANELS		ASSUMED	UNDETERMINED	EXTERIOR	(1) (4)	N

CONDITION CODE

General Condition: (1) Good (2) Damaged (3) Significantly Damaged (25% or more)

Change in Condition: (4) No (5) Yes (If Yes, explain under comments)

Abated: (6) Repaired (7) Removed (8) Encapsulated (9) Enclosed (10) Isolated & Restricted

Miscellaneous: (11) Inaccessible, no inspection data (12) Other (Explain under comments) (13) Non-Asbestos/Not Inspected

CONSULT ORIGINAL AND SUPPLEMENTARY INSPECTION REPORTS FOR MATERIALS WITH TRACE AMOUNTS OF ASBESTOS

SIX MONTH SURVEILLANCE HOMOGENEOUS ACBM RECORDS

Date of Inspection: 06/09/2005

District: Chico Unified School District

Inspector: Leroy Christophersen

School: Chapman Elementary School

Building: G

Material Class	Material	Homo. Mat. #	% Asb.	Ft ² /L.F.	Location	Condition: Code & Comments	Friable Yes/No
T	MUD JOINT		1-5%	UNDETERMINED	THROUGHOUT	(1) (4)	N
M	TRANSITE PANELS		ASSUMED	UNDETERMINED	THROUGHOUT	(11) COULD NOT FIND	N

CONDITION CODE

General Condition: (1) Good (2) Damaged (3) Significantly Damaged (25% or more)

Change in Condition: (4) No (5) Yes (If Yes, explain under comments)

Abated: (6) Repaired (7) Removed (8) Encapsulated (9) Enclosed (10) Isolated & Restricted

Miscellaneous: (11) Inaccessible, no inspection data (12) Other (Explain under comments) (13) Non-Asbestos/Not Inspected

CONSULT ORIGINAL AND SUPPLEMENTARY INSPECTION REPORTS FOR MATERIALS WITH TRACE AMOUNTS OF ASBESTOS

Maintenance and Operations
2455 Carmichael Drive
Chico, CA 95928
Phone: (530) 891-3195
Fax: (530) 891-3190

Chico Unified School District

Fed Ex Airbill #8358 1795 0930

November 28, 2005

Forensic Analytical Specialties, Inc.
3777 Depot Road, Suite 409
Hayward, CA 94545

Re: Chapman Elementary School Unit F Roof

To Whom It May Concern:

Please test the enclosed samples from the Chapman Elementary school for asbestos. We would like a 48-hour turnaround on the samples. Please e-mail the results to lchristo@chicousd.org or fax the results to us as soon as they are available. Our fax number is (530) 891-3190.

Site Sampled:

Chapman Elementary School

Location:

Unit F Roof

Date Sampled:

November 22, 2005

Number of Samples:

Seven (#C001 through #C007)

Thank you for your prompt response to this request.

Sincerely,

Leroy Christophersen
Safety & Loss Coordinator

Enclosures

SIX MONTH SURVEILLANCE HOMOGENEOUS ACM RECORDS

Date of Inspection: 12/15/2005

District: Chico Unified School District

Inspector: Leroy Christophersen

School: Chapman Elementary School

Building: A

Material Class	Material	Homo. Mat. #	% Asb.	F ² /L.F.	Location	Condition: Code & Comments	Friable Yes/No
M	9" VFT BROWN		10-15%	UNDETERMINED	KITCHEN	(5) (6) MISSING TILES IN THE KITCHEN	N

Building: B

Material Class	Material	Homo. Mat. #	% Asb.	F ² /L.F.	Location	Condition: Code & Comments	Friable Yes/No
M	TRANSITE PANELS		ASSUMED	UNDETERMINED	EXTERIOR	(1) (4)	N

Building: C

Material Class	Material	Homo. Mat. #	% Asb.	F ² /L.F.	Location	Condition: Code & Comments	Friable Yes/No
M	TRANSITE PANELS		ASSUMED	UNDETERMINED	EXTERIOR	(1) (4)	N

CONDITION CODE

General Condition: (1) Good (2) Damaged (3) Significantly Damaged (25% or more)
 Change in Condition: (4) No (5) Yes (If Yes, explain under comments)
 Abated: (6) Repaired (7) Removed (8) Encapsulated (9) Enclosed (10) Isolated & Restricted
 Miscellaneous: (11) Inaccessible, no inspection data (12) Other (Explain under comments) (13) Non-Asbestos/Not Inspected

CONSULT ORIGINAL AND SUPPLEMENTARY INSPECTION REPORTS FOR MATERIALS WITH TRACE AMOUNTS OF ASBESTOS

**SIX MONTH SURVEILLANCE
HOMOGENEOUS ACBM RECORDS**

Date of Inspection: 12/15/2005

District: Chico Unified School District

Inspector: Leroy Christophersen

School: Chapman Elementary School

Building: F

Material Class	Material	Homo. Mat. #	% Asb.	FT ² /L.F.	Location	Condition: Code & Comments	Friable Yes/No
M	9" VFT WHITE		1-5%	UNDETERMINED	THROUGHOUT	(7)	N/A
M	9" VFT		1-5%	UNDETERMINED	THROUGHOUT	(7)	N/A
M	TRANSITE PANELS		ASSUMED	UNDETERMINED	EXTERIOR	(1) (4)	N

CONDITION CODE

General Condition: (1) Good (2) Damaged (3) Significantly Damaged (25% or more)
 Change in Condition: (4) No (5) Yes (If Yes, explain under comments)
 Abated: (6) Repaired (7) Removed (8) Encapsulated (9) Enclosed (10) Isolated & Restricted
 Miscellaneous: (11) Inaccessible, no inspection data (12) Other (Explain under comments) (13) Non-Asbestos/Not Inspected

CONSULT ORIGINAL AND SUPPLEMENTARY INSPECTION REPORTS FOR MATERIALS WITH TRACE AMOUNTS OF ASBESTOS

SIX MONTH SURVEILLANCE HOMOGENEOUS ACBM RECORDS

Date of Inspection: 12/15/2005

District: Chico Unified School District

Inspector: Leroy Christophersen

School: Chapman Elementary School

Building: G

Material Class	Material	Homo. Mat. #	% Asb.	F ² /L.F.	Location	Condition: Code & Comments	Friable Yes/No
T	MUD JOINT		1-5%	UNDETERMINED	THROUGHOUT	(1) (4)	N
M	TRANSITE PANELS		ASSUMED	UNDETERMINED	THROUGHOUT	(11) COULD NOT FIND	N

CONDITION CODE

General Condition: (1) Good (2) Damaged (3) Significantly Damaged (25% or more)
 Change in Condition: (4) No (5) Yes (If Yes, explain under comments)
 Abated: (6) Repaired (7) Removed (8) Encapsulated (9) Enclosed (10) Isolated & Restricted
 Miscellaneous: (11) Inaccessible, no inspection data (12) Other (Explain under comments) (13) Non-Asbestos/Not Inspected

CONSULT ORIGINAL AND SUPPLEMENTARY INSPECTION REPORTS FOR MATERIALS WITH TRACE AMOUNTS OF ASBESTOS



Bulk Asbestos Analysis

(EPA Method 600/R-93-116, Visual Area Estimation)

Chico Unified School Dist
Leroy Christophersen

2455 Carmichael Drive
Chico, CA 95928

Client ID: 2921
Report Number: B079282
Date Received: 11/29/05
Date Analyzed: 11/30/05
Date Printed: 12/01/05
First Reported: 12/01/05

Job ID/Site: Chapman Elementary School Unit F, Reroof Project

FASI Job ID: 2921-89

Date(s) Collected: 11/22/2005

Total Samples Submitted: 7

Total Samples Analyzed: 7

Sample ID	Lab Number	Asbestos Type	Percent in Layer	Asbestos Type	Percent in Layer	Asbestos Type	Percent in Layer
-----------	------------	---------------	------------------	---------------	------------------	---------------	------------------

C001	10472930						
Layer: Black Tar			ND				
Layer: Black Felt			ND				
Layer: Black Tar			ND				
Layer: Black Felt			ND				
Layer: Black Tar			ND				
Layer: Black Felt			ND				
Layer: Black Tar			ND				
Layer: Black Felt			ND				

Total Composite Values of Fibrous Components: Asbestos (ND)

Cellulose (Trace) Fibrous Glass (55 %)

Comment: Bulk complex sample.

C002	10472931						
Layer: Black Tar			ND				
Layer: Black Felt			ND				
Layer: Black Tar			ND				
Layer: Black Felt			ND				
Layer: Black Tar			ND				
Layer: Black Felt			ND				

Total Composite Values of Fibrous Components: Asbestos (ND)

Cellulose (Trace) Fibrous Glass (55 %)

Comment: Bulk complex sample.

C003	10472932						
Layer: Black Tar			ND				
Layer: Black Felt			ND				
Layer: Black Tar			ND				
Layer: Black Felt			ND				
Layer: Black Tar			ND				
Layer: Black Felt			ND				
Layer: Black Felt			ND				

Total Composite Values of Fibrous Components: Asbestos (ND)

Cellulose (Trace) Fibrous Glass (55 %)

Comment: Bulk complex sample.

C. Binder



Forensic Analytical

San Francisco • Los Angeles • Sacramento • Chicago • Las Vegas and

Client Name: Chico Unified School Dist

Report Number: B079282

Date Printed: 12/01/05

Sample ID	Lab Number	Asbestos Type	Percent in Layer	Asbestos Type	Percent in Layer	Asbestos Type	Percent in Layer
C004	10472933						
Layer: Black Tar			ND				
Layer: Black Felt			ND				
Layer: Black Tar			ND				
Layer: Black Felt			ND				
Layer: Black Tar			ND				
Layer: Black Felt			ND				
Layer: Black Felt			ND				
Total Composite Values of Fibrous Components:		Asbestos (ND)					
Cellulose (Trace) Fibrous Glass (55 %)							
Comment: Bulk complex sample.							
C005	10472934						
Layer: Black Tar			ND				
Layer: Black Felt			ND				
Layer: Black Tar			ND				
Layer: Black Felt			ND				
Layer: Black Tar			ND				
Layer: Black Felt			ND				
Layer: Black Felt			ND				
Total Composite Values of Fibrous Components:		Asbestos (ND)					
Cellulose (Trace) Fibrous Glass (55 %)							
Comment: Bulk complex sample.							
C006	10472935						
Layer: Black Tar			ND				
Layer: Black Felt			ND				
Layer: Black Tar			ND				
Layer: Black Felt			ND				
Layer: Black Tar			ND				
Layer: Black Felt			ND				
Layer: Tan Fibrous Material			ND				
Total Composite Values of Fibrous Components:		Asbestos (ND)					
Cellulose (25 %) Fibrous Glass (45 %)							
Comment: Bulk complex sample.							
C007	10472936						
Layer: Black Tar			ND				
Layer: Black Felt			ND				
Layer: Black Tar			ND				
Layer: Black Felt			ND				
Layer: Black Tar			ND				
Layer: Black Felt			ND				
Layer: Tan Fibrous Material			ND				
Total Composite Values of Fibrous Components:		Asbestos (ND)					
Cellulose (25 %) Fibrous Glass (45 %)							
Comment: Bulk complex sample.							



Forensic Analytical

San Francisco • Los Angeles • Sacramento • Chicago • Las Vegas • Portland

Client Name: Chico Unified School Dist

Report Number: B079282

Date Printed: 12/01/05

Sample ID	Lab Number	Asbestos Type	Percent in Layer	Asbestos Type	Percent in Layer	Asbestos Type	Percent in Layer
-----------	------------	------------------	---------------------	------------------	---------------------	------------------	---------------------

James Flores, Laboratory Supervisor, Hayward Laboratory

Note: Limit of Quantification ('LOQ') = 1%. 'Trace' denotes the presence of asbestos below the LOQ. 'ND' = 'None Detected'.

All results and reports are generated by Forensic Analytical at the request of and for the exclusive use of the person or entity (client) named on such report. Results, reports, and copies of same will not be released by Forensic Analytical to any third party without prior written request from client. This report applies only to the sample(s) tested. Supporting laboratory documentation is available upon request. This report must not be reproduced except in full, unless approved by Forensic Analytical. The client is solely responsible for the use and interpretation of test results and reports requested from Forensic Analytical. This report must not be used by the client to claim product endorsement by NVLAP or any other agency of the U.S. Government. Forensic Analytical is not able to assess the degree of hazard resulting from materials analyzed. Forensic Analytical reserves the right to dispose of all samples after a period of thirty (30) days, according to all state and federal guidelines, unless otherwise specified. All samples were received in acceptable condition unless otherwise noted.

2921-109



Forensic Analytical

Analysis Request Form

Client Name & Address: Chico Unified School District 2455 Carmichael Drive Chico, CA 95928		P.O. #: 050289 Date: 11/28/05 Turn Around Time: ___ hr/ 12hr / 24hr / <u>48 hr</u> ext: ___ Due Date: ___ / ___ / ___ Due Time: ___ : ___ am/pm <input checked="" type="checkbox"/> PLM: <input checked="" type="checkbox"/> Standard / <input type="checkbox"/> Point Count <input type="checkbox"/> PCM: NIOSH 7400 <input type="checkbox"/> TEM Air: <input type="checkbox"/> AHERA / <input type="checkbox"/> Yamate2 / <input type="checkbox"/> NIOSH 7402 <input type="checkbox"/> TEM Bulk: <input type="checkbox"/> Quantitative / <input type="checkbox"/> Qualitative / <input type="checkbox"/> Chatfield <input type="checkbox"/> TEM Water: <input type="checkbox"/> Potable / <input type="checkbox"/> Non-Potable / <input type="checkbox"/> Wt % <input type="checkbox"/> TEM Microvac <input type="checkbox"/> Special Project: <input type="checkbox"/> Metals Analysis: Method _____ Matrix: _____ Analytes: _____
Contact: Leroy A. Christophersen Phone #: 530-891-3195 Fax#: lchristo@chico.usd.org (530) 891-3190 Site: Chapman School Job: Re roof project		
Comments:		

Sample ID	Date/Time	Sample Location/Description	FOR AIR SAMPLES ONLY				Sample Area or Air Volume
			Type	Time On/Off	Avg. LPM	Total Time	
C001	11/22/05	Unit F Roof	A P C				
C002	11/22/05	Unit F Roof	A P C				
C003	11/22/05	Unit F Roof	A P C				
C004	11/22/05	Unit F Roof	A P C				
C005	11/22/05	Unit F Roof	A P C				
C006	11/22/05	Unit F Roof	A P C				
C007	11/22/05	Unit F Roof	A P C				
			A P C				
			A P C				

Sampled by: Leroy Christophersen Date: 11/22/05 Time: _____		
Shipped via: <input type="checkbox"/> Fed Ex <input type="checkbox"/> Airborne <input type="checkbox"/> UPS <input type="checkbox"/> US Mail <input type="checkbox"/> Courier <input type="checkbox"/> Drop Off <input type="checkbox"/> Other: _____		
Relinquished by: Date / Time:	Relinquished by: Date / Time:	Relinquished by: Date / Time:
Received by: [Signature] Date / Time: 11/29/05	Received by: Date / Time:	Received by: Date / Time:
Condition Acceptable? <input checked="" type="checkbox"/> Yes <input type="checkbox"/> No	Condition Acceptable? <input type="checkbox"/> Yes <input type="checkbox"/> No	Condition Acceptable? <input type="checkbox"/> Yes <input type="checkbox"/> No

2921-88

Maintenance and Operations
2455 Carmichael Drive
Chico, CA 95928
Phone: (530) 891-3195
Fax: (530) 891-3190

Chico Unified School District

Fed Ex Airbill #8358 1795 0930

November 28, 2005

Forensic Analytical Specialties, Inc.
3777 Depot Road, Suite 409
Hayward, CA 94545

Re: Chapman Elementary School Unit F Roof

To Whom It May Concern:

Please test the enclosed samples from the Chapman Elementary school for asbestos. We would like a 48-hour turnaround on the samples. Please e-mail the results to lcristo@chicousd.org or fax the results to us as soon as they are available. Our fax number is (530) 891-3190.

Site Sampled:

Chapman Elementary School

Location:

Unit F Roof

Date Sampled:

November 22, 2005

Number of Samples:

Seven (#C001 through #C007)

Thank you for your prompt response to this request.

Sincerely,

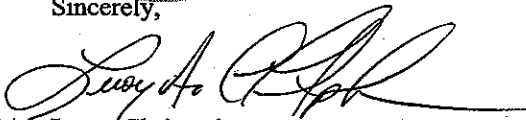

Leroy Christophersen
Safety & Loss Coordinator

Enclosures

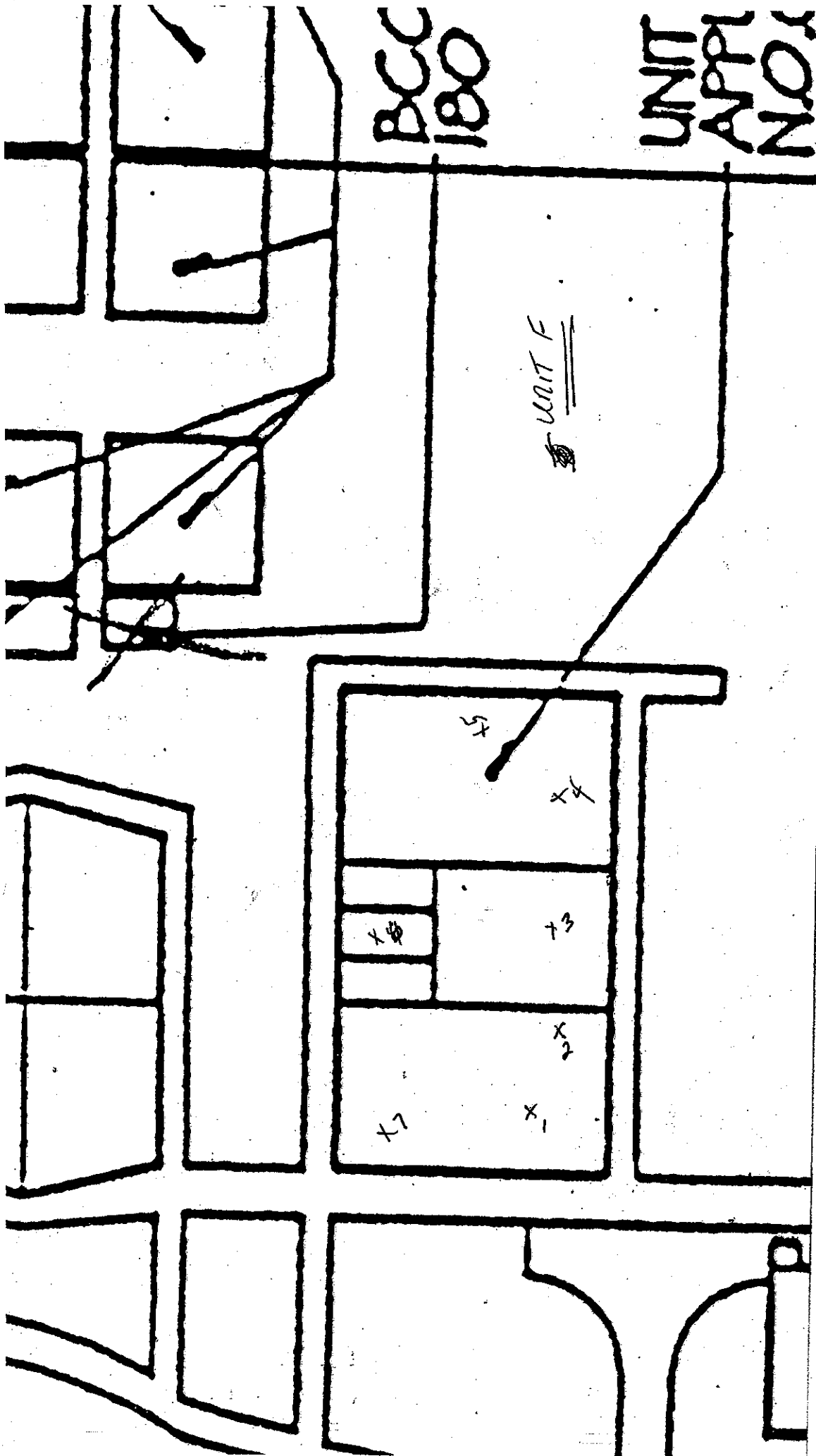

BCC
180

UNIT
APPL
NO.

CHAPMAN ELEMENTAR